

Installing Your Multifunction to Your Network

PIXMA MG6820

Mac OS

Setup and Installation

Setup and Installation

The instructions contained in this document apply equally to first-time installations, adding the printer to additional computers in the Wireless Network and for re-installations after a Router or Network change.

To use the machine wirelessly with a computer, the printer must be connected to the Wireless LAN and software including the drivers needs to be copied (installed) to the computer's hard disk. Installation time varies depending on the computer environment or the number of application software to be installed.

IMPORTANT

- Log on as the administrator (or a member of the Administrators group).
- Quit all running applications before software installation.
- Do not switch users during the installation process.
- Internet connection may be required during the installation. Connection fees may apply. Consult the internet service provider.
- It may be necessary to restart your computer during the installation process. Follow the on-screen instructions.
. The installation resumes once your computer has restarted.
- If the firewall function of your security software is turned on, a warning message may appear that Canon software is attempting to access the network. If such a warning message appears, set the security software to always allow access.

Connecting to the Wireless LAN

Prior to installing drivers and printer software, the printer must be connected to the Wireless LAN.

Start Cableless setup on the Printer

1. Press the **HOME** button.
2. Flick the touchscreen left or right, then tap **LAN settings**.

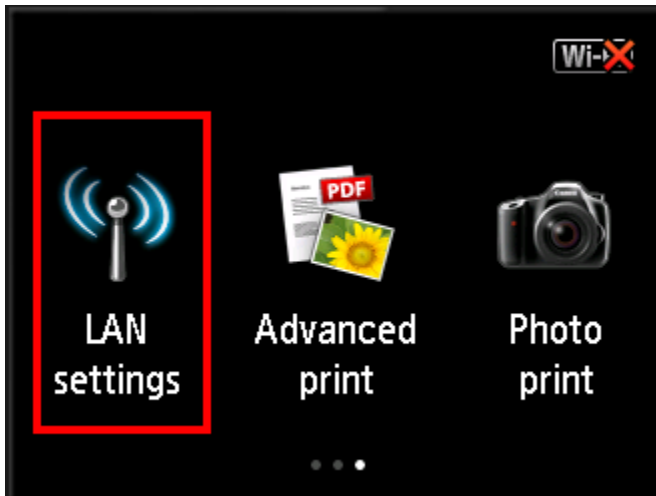

Connecting to the Wireless LAN

3. Tap **Wireless LAN setup**.

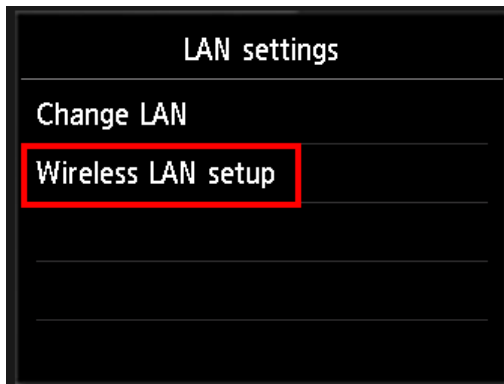

4. Tap **Cableless setup**.

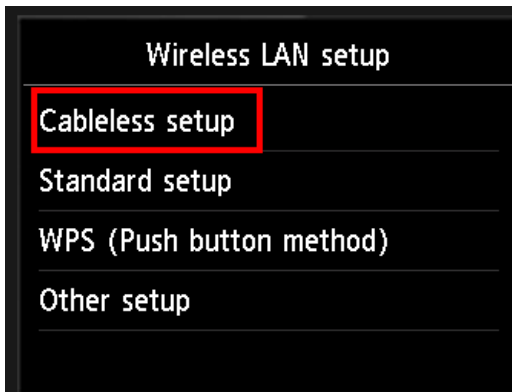

Connecting to the Wireless LAN

5. Tap **OK**.

6. Continue to the remainder of the setup beginning on the next page to set up the connection with the Wireless Network and computer, and to install drivers and Software applications

Connecting to the Wireless LAN

To use the machine wirelessly with a computer, the printer must be connected to the Wireless LAN and software including the drivers needs to be copied (installed) to the computer's hard disk. Installation time varies depending on the computer environment or the number of application software to be installed.

A number of warning messages may appear during installation. Check each message, and then click **Open** or **Always Allow**.

To continue with the setup, go to the [Mac OS Setup page](#), read the information* then click the **Download** button on that page.

*Note the instruction that if the setup does not start automatically after download, to execute (double-click) the downloaded **.dmg** file.

Connecting to the Wireless LAN

Click **Next** on the helper tool screen.

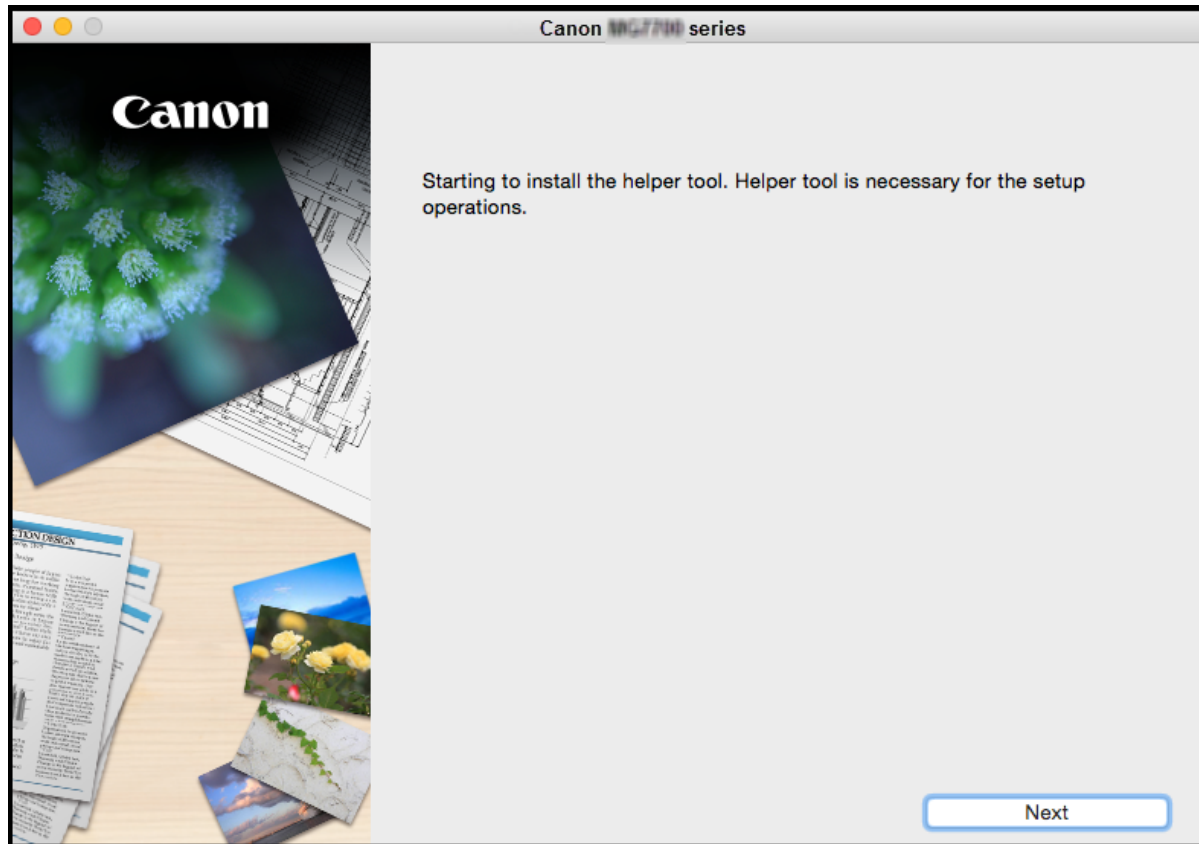

Connecting to the Wireless LAN

Enter your Password and click **Install Helper**.

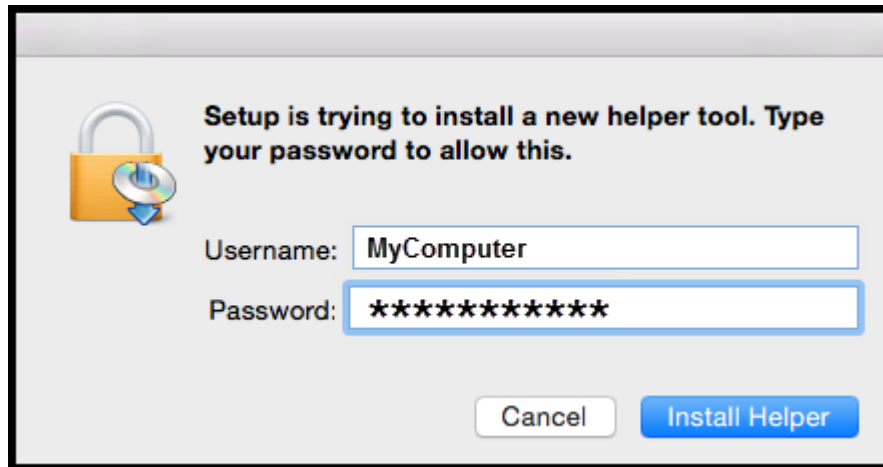

Connecting to the Wireless LAN

Click **Start Setup** on the **Start Setup** screen.

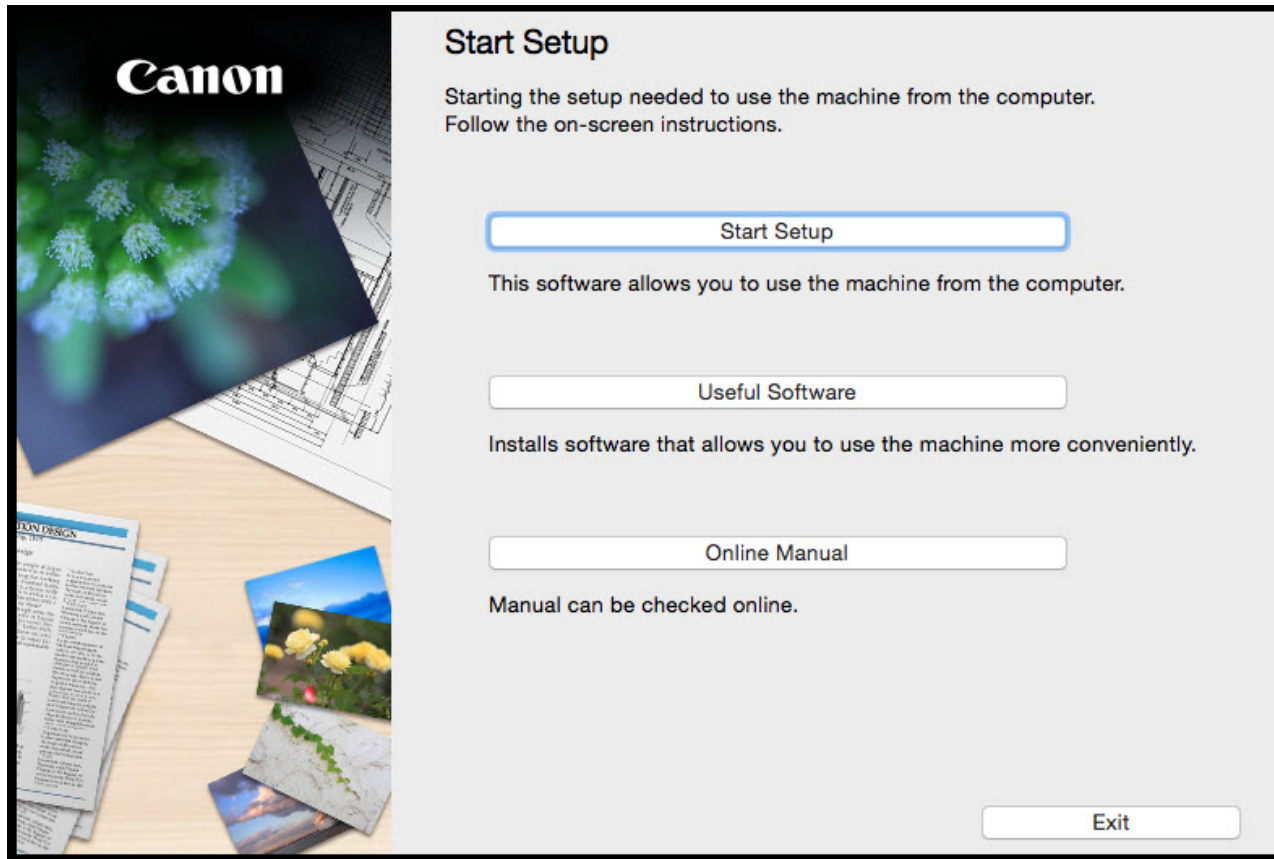

Connecting to the Wireless LAN

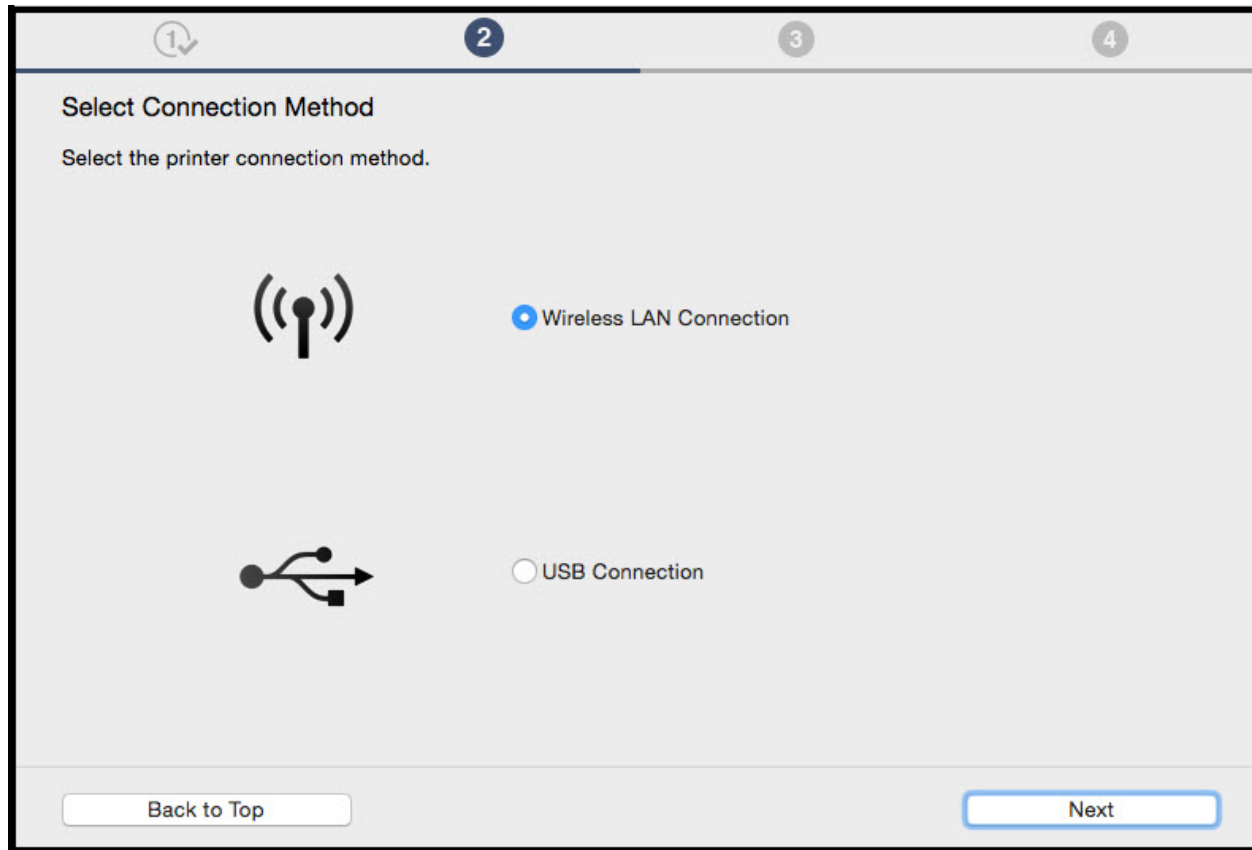

Continue following on-screen instructions until the **Select Connection Method** screen appears. Be sure to select **Wireless LAN Connection**, then click **Next**..

Connecting to the Wireless LAN

Select **Connect via wireless router (recommended)** then click **Next**.

Select the wireless LAN connection method.

   ☒ **Connect via wireless router (recommended)**
Connect the computer and the printer via wireless router.

   ☐ **Direct Connection**
Directly connect the computer and the printer.

To switch between the connection via wireless router and Direct Connection or for more details on the connection method, click [Instructions].

[Instructions](#)

[Back](#) [Next](#)

Connecting to the Wireless LAN

On the **Printers on Network List** verify your printer is selected by checking the listing in the **Serial Number** column. This will show the last 5 digits of the printer's serial number. The serial number is found on a sticker on the back of the printer near the bottom. Click **Next**.

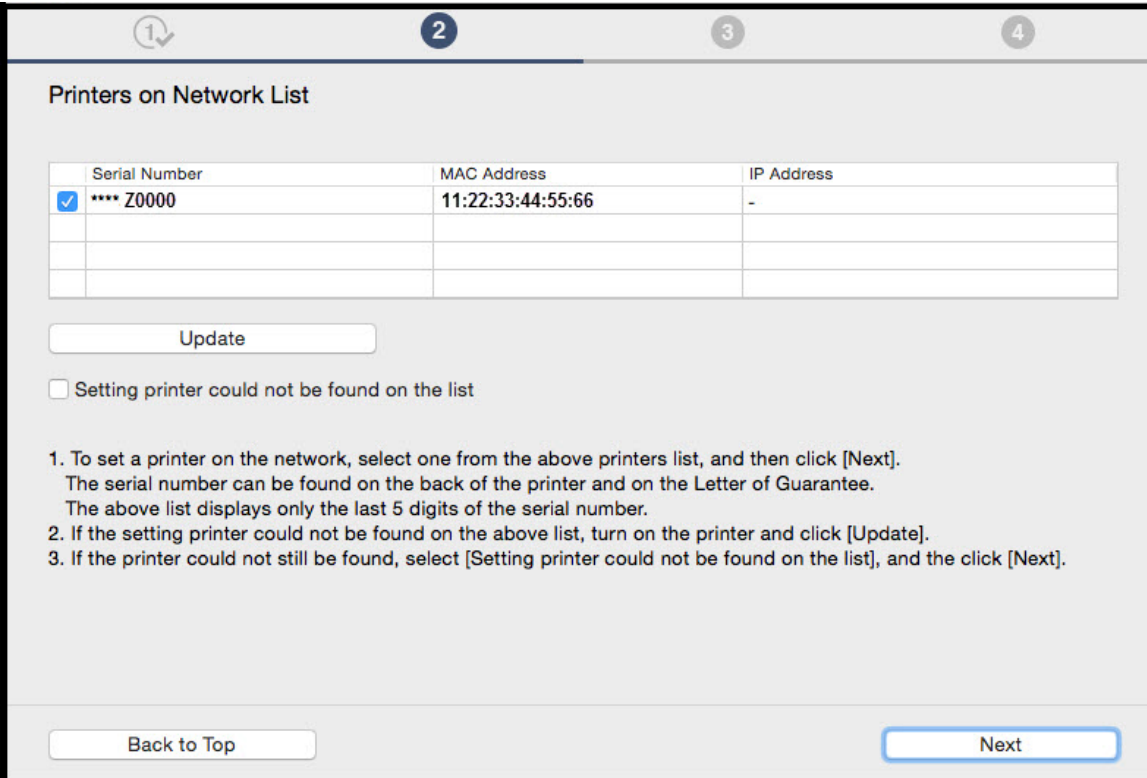

	Serial Number	MAC Address	IP Address
<input checked="" type="checkbox"/>	**** Z0000	11:22:33:44:55:66	-
<input type="checkbox"/>			
<input type="checkbox"/>			
<input type="checkbox"/>			

Update

☐ Setting printer could not be found on the list

1. To set a printer on the network, select one from the above printers list, and then click [Next].
The serial number can be found on the back of the printer and on the Letter of Guarantee.
The above list displays only the last 5 digits of the serial number.

2. If the setting printer could not be found on the above list, turn on the printer and click [Update].

3. If the printer could not still be found, select [Setting printer could not be found on the list], and the click [Next].

Back to Top Next

Connecting to the Wireless LAN

Click **Next** on the **Connection Completed** screen.

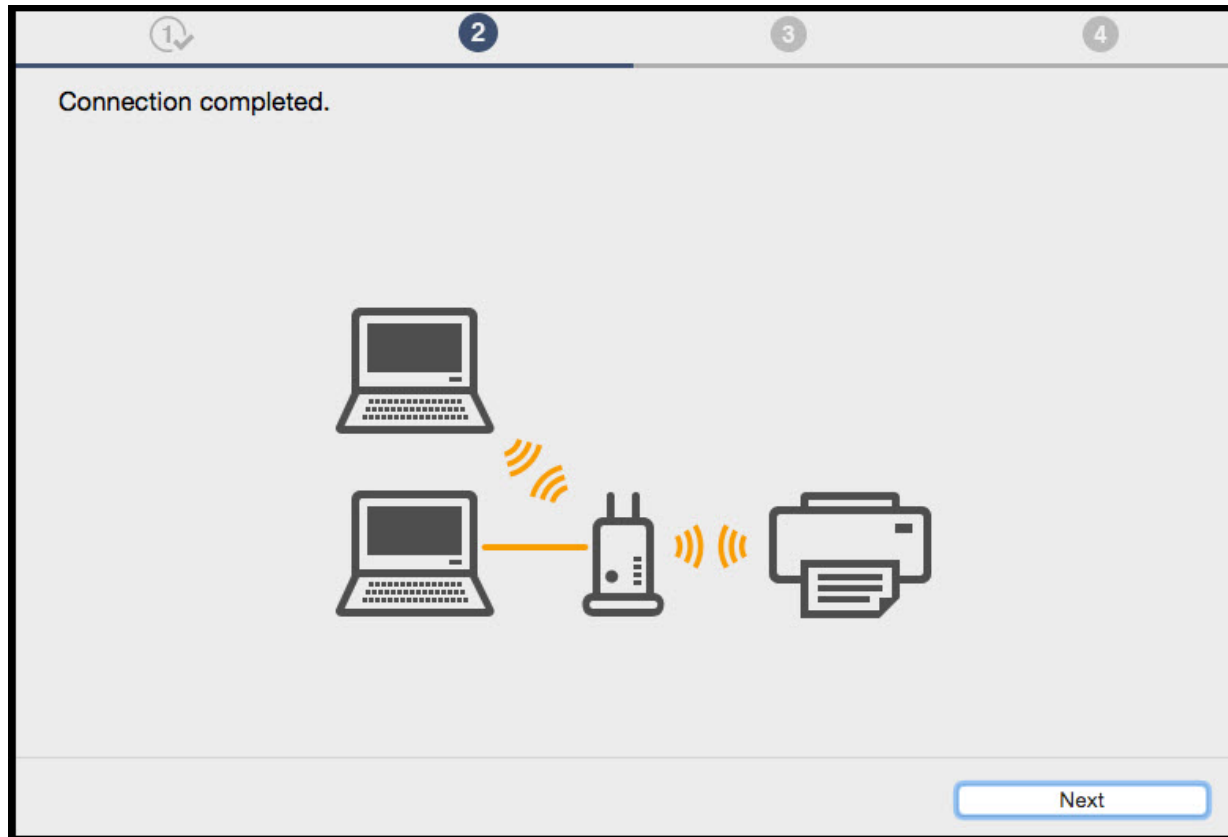

Connecting to the Wireless LAN

Select the **MG6800 series** and click **Next** on the **Select the printer to be used** screen.

Canon IJ Network Tool

Select the printer to be used.

Printers:

Model (MAC Address)	Name	Type	Connected to
MG6800 series (11:22:33:44:55:66)	Canon MG6800 series	Canon	LAN

Update

If the printer you want to use is not listed, click Update. If the printer is still not detected, check Check the printer settings, and click Next.

☐ Check the printer settings

Instructions

Cancel Next

Connecting to the Wireless LAN

Click **Add Printer** on the **Add Printer** screen.

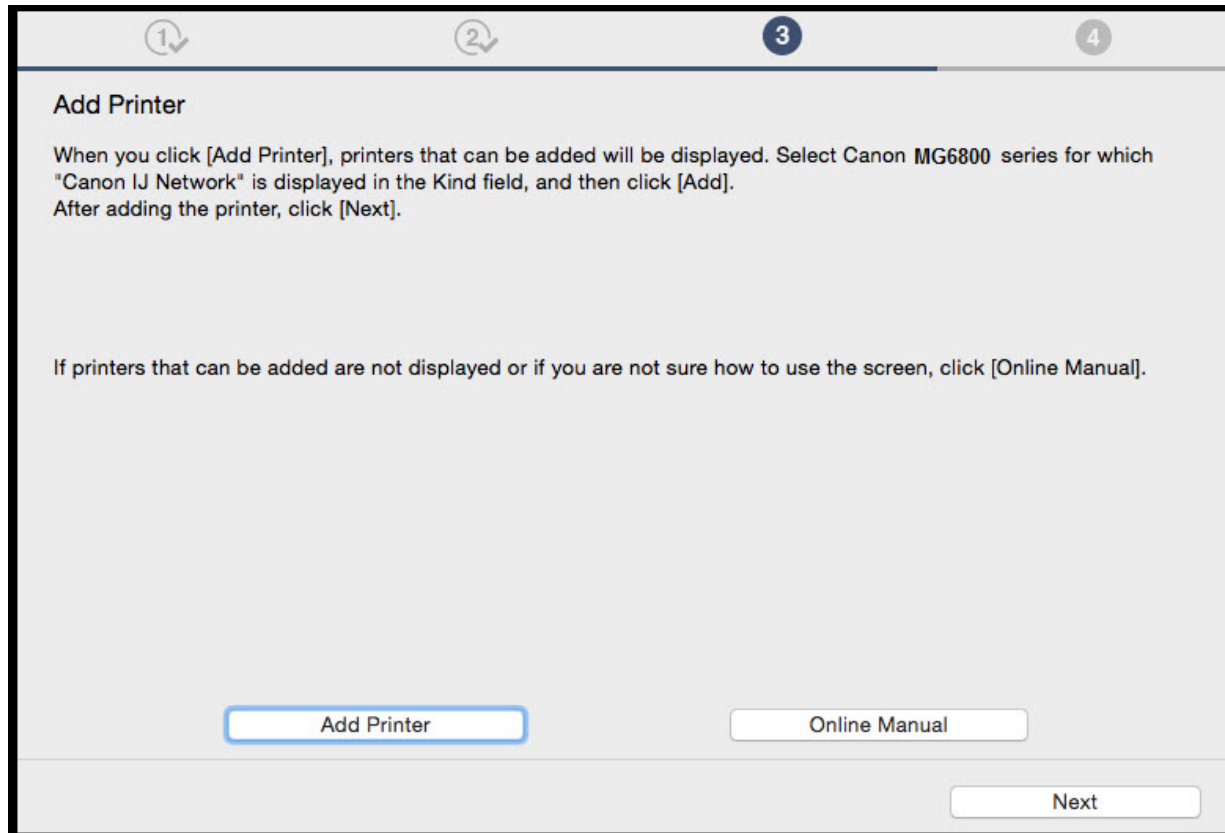

Connecting to the Wireless LAN

On the **Add** screen, select the **MG6800 series** with **Canon IJ Network** listed in the **Kind** column. Click **Add**.

Name	Kind
Canon MG2900 series-2	Canon IJ Network
Canon MG2900 series-4	Bonjour Multifunction
Canon MG2900 series-4	Canon IJ Network
Canon MG3500 series	Bonjour Multifunction
Canon MG3500 series	Canon IJ Network
Canon MG5700 series	Canon IJ Network
Canon MG5400 series-2	Bonjour Multifunction

Name: Canon MG5700 series

Location:

Use: Canon MG5700 series

Add

Connecting to the Wireless LAN

Click **Next** on the **Add Printer** screen.

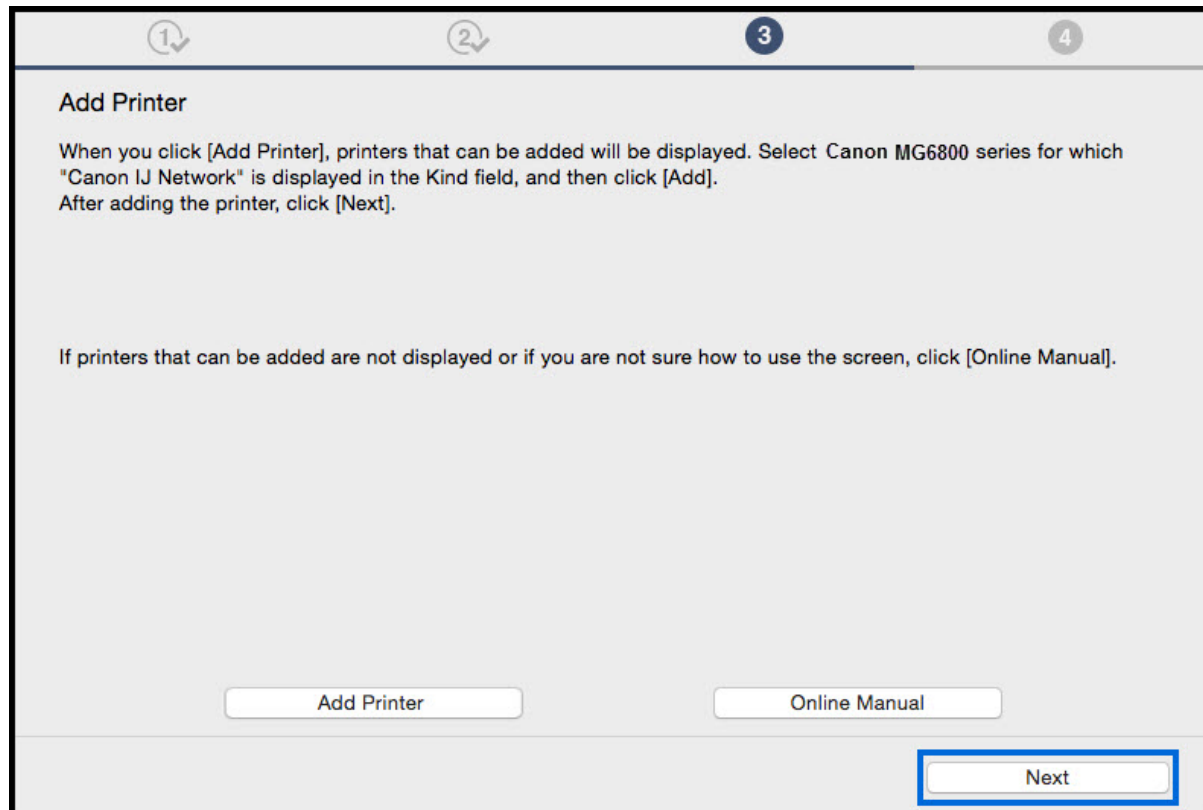

1 2 3 4

Add Printer

When you click [Add Printer], printers that can be added will be displayed. Select Canon MG6800 series for which "Canon IJ Network" is displayed in the Kind field, and then click [Add].
After adding the printer, click [Next].

If printers that can be added are not displayed or if you are not sure how to use the screen, click [Online Manual].

Add Printer Online Manual Next

Installing the Drivers & Software

Continue to follow on-screen instructions. Click **Next** on the **Setup Complete** screen.

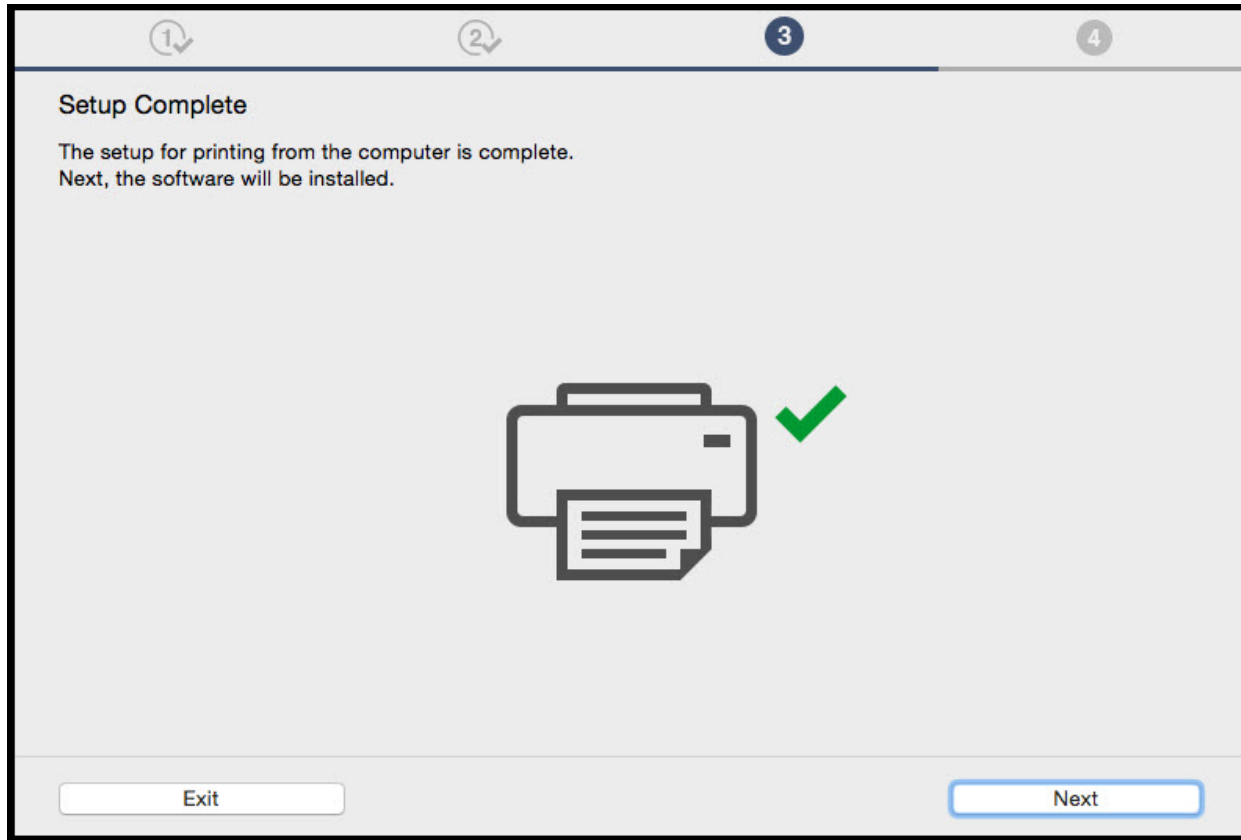

Installing the Drivers & Software

Continue to follow the on-screen instructions. On the **Software Installation List**, select any of the optional software* to install and click **Next**.

Software Installation List

The selected software will be installed. Make sure that the software you want to install is selected, and then click [Next].

You need to install all the software below to use all functions of this printer.

<input type="checkbox"/>	IJ Scan Utility2	40 MB
<input type="checkbox"/>	User's Manual	130 MB
<input type="checkbox"/>	My Image Garden	705 MB
<input type="checkbox"/>	Quick Menu	25 MB
<input type="checkbox"/>		
<input type="checkbox"/>		
<input type="checkbox"/>		
<input type="checkbox"/>		
<input type="checkbox"/>		
<input type="checkbox"/>		
<input type="checkbox"/>		
<input type="checkbox"/>		
<input type="checkbox"/>		
<input type="checkbox"/>		
<input type="checkbox"/>		
<input type="checkbox"/>		

Drive Macintosh HD 948496 MB free space

Total used space: 0 MB

Clear All

Installation may take some time depending on your network environment.

Back to Top

Next

*Note: It is not necessary to re-install software applications if they were installed previously

Installing the Drivers & Software

At this point the connection has been established and Drivers and Software have been installed. Please follow any remaining instructions to finish and exit the setup. Click **Exit** when the **Installation completed successfully** screen appears.